

Patient report

Bio-Rad DATE: 08/22/2019
D-10 TIME: 04:21 PM
S/N: #DJ4I016123 Software version: 4.30-2
Sample ID: 10564443
Injection date 08/22/2019 02:32 PM
Injection #: 26 Method: HbA1c
Rack #: --- Rack position: 5

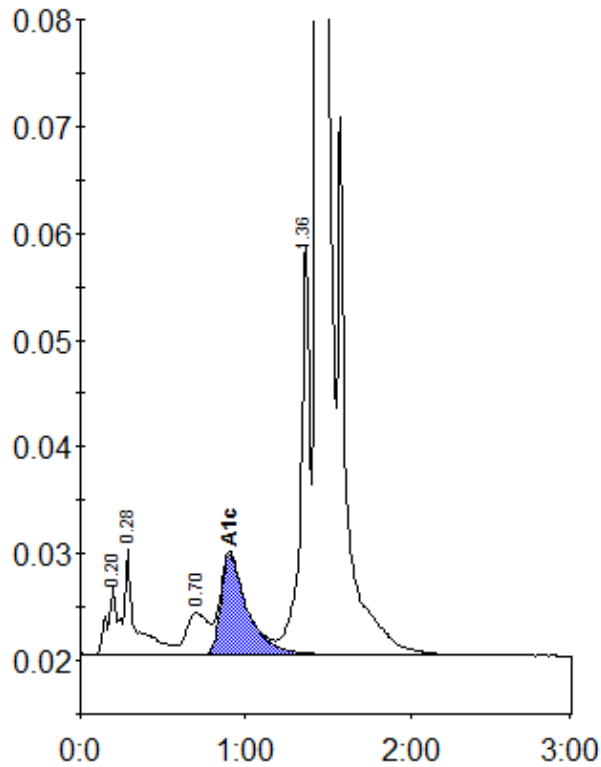

Peak table - ID: 10564443

Peak	R.time	Height	Area	Area %
A1a	0.20	6317	23268	0.9
A1b	0.28	9789	50358	1.9
LA1c/CHb-1	0.70	3899	35529	1.4
A1c	0.90	9414	105045	5.6
P3	1.36	38631	150632	5.8
A0	1.44	692219	2218813	85.9
Total Area:		2583645		

Concentration:	%
A1c	5.6